Love Forever
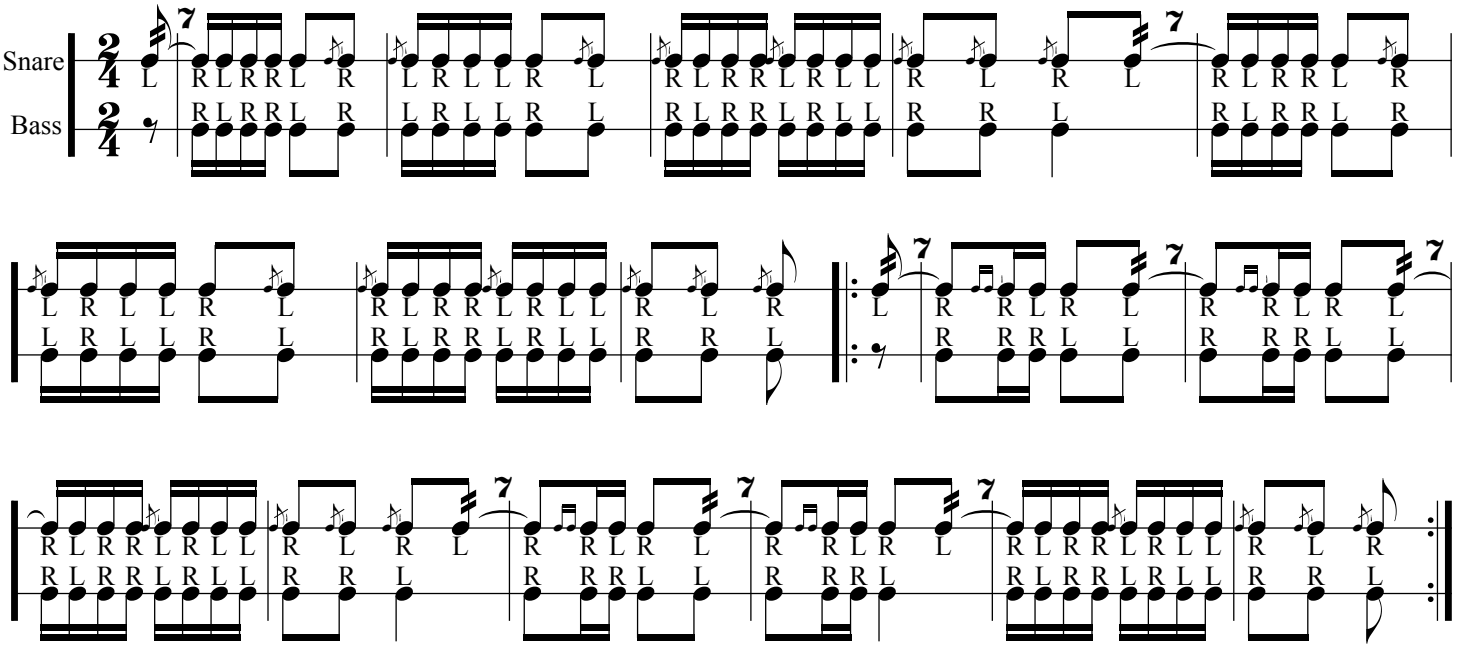
Howe/Carroll